



Electoral Commission
of Namibia

OMUSATI REGION

SUPPLEMENTARY REGISTRATION OF VOTERS

OUTAPI CONSTITUENCY BY-ELECTION

25 - 27 JULY 2025

REGISTRATION POINTS

TEAM	VENUE	DATE (2025)	NO. OF DAYS	TIME
M1008201	- Outapi Community Hall - Outapi Police Station (Inmates & staff only) - Outapi Hospital	25 July	1	08h00-19h00
		26 July	1	08h00-19h00
		27 July	1	08h00-19h00
M1008202	- Omindamba Combined School - Iishanaputa Combined School - Ouma Senior Primary School	25 July	1	08h00-19h00
		26 July	1	08h00-19h00
		27 July	1	08h00-19h00
M1008203	- likwayemanya Village - Omwifi Combined School - Johannes Kanime Kindergarden	25 July	1	08h00-19h00
		26 July	1	08h00-19h00
		27 July	1	08h00-19h00
M1008204	- Oshitudha Combined School - Omaumba Village - Onkunga Combined School	25 July	1	08h00-19h00
		26 July	1	08h00-19h00
		27 July	1	08h00-19h00
M1008205	- Onayeluka Combined School - Ongali Primary School - Oitende Primary School	25 July	1	08h00-19h00
		26 July	1	08h00-19h00
		27 July	1	08h00-19h00
M1008206	- Omphakoya Combined School - Oshitukafitu Junior Primary - Omunyele Primary School	25 July	1	08h00-19h00
		26 July	1	08h00-19h00
		27 July	1	08h00-19h00
M1008207	- Moses Aihalu Primary School - Akati Primary School - Omahenene/Onavivi Health Centre	25 July	1	08h00-19h00
		26 July	1	08h00-19h00
		27 July	1	08h00-19h00
M1008208	- Omafa Combined School - Oukwatelo Primary School - Ohama yaShuunda (Assembly point)	25 July	1	08h00-19h00
		26 July	1	08h00-19h00
		27 July	1	08h00-19h00
M1008209	- Onhimbu Location (Malakia Nakuumba complex) - Sakeus Iihuhwa Junior Primary School - Oukwawananyanga Location	25 July	1	08h00-19h00
		26 July	1	08h00-19h00
		27 July	1	08h00-19h00
M1008210	- Jerry Ekandjo Combined School - Okapalelona Church - Okapopo Primary School - Onjombi Assembly Point	25 July	1	08h00-19h00
		26 July	1	08h00-19h00
		27 July	½	08h00-13h00
		27 July	½	14h00-19h00
M1008211	- Omufituweelo Primary School - Okatanyange Assembly Point - Oukwandongo Combined School - Osisia Primary School	25 July	1	08h00-19h00
		26 July	1	08h00-19h00
		27 July	½	08h00-13h00
		27 July	½	14h00-19h00
M1008212	- Police Satellite-Omindamba - Okafakoishongo J. Primary School - Omuulukila Combined School	25 July	1	08h00-19h00
		26 July	1	08h00-19h00
		27 July	1	08h00-19h00
M1008213	- Olupaka Combined School - Ombandjele Primary School - Omuyewetemba Kindergarden - Okanimekwa Combined School	25 July	1	08h00-19h00
		26 July	1	08h00-19h00
		27 July	½	08h00-13h00
		27 July	½	14h00-19h00
M1008214	- Omhembamba (Eemwandi) - Oiyonga-nghata Kindergarden - Omakuku Kindergarden - Okapanda Public Place	25 July	1	08h00-19h00
		26 July	1	08h00-19h00
		27 July	½	08h00-13h00
		27 July	½	14h00-19h00
M1008215	- Onangholo Combined School - Onaholongo Primary School - Ongolo Combined School	25 July	1	08h00-19h00
		26 July	1	08h00-19h00
		27 July	1	08h00-19h00

Get involved, register to vote!



www.ecn.na



+264 61 376200



info@ecn.na



Electoral Commission
of Namibia

OMUSATI REGION

EISHANGITHO LYAAHOGOLOLI LYA GWEDHWA PO

EHOGOLOLO LYA GWEDHWA PO MOSHIKANDJOHOGOLOLO OUTAPI

25 - 27 JULY 2025

OMAHALA GOKWIISHANGITHILA

OOSIPANA	OMAHALA GOKWIISHANGITHILA	ESIKU (2025)	NO. OF DAYS	ETHIMBO
M1008201	- Outapi Community Hall - Outapi Police Station (Inmates & staff only) - Outapi Hospital	25 July 26 July 27 July	1 1 1	08h00-19h00 08h00-19h00 08h00-19h00
M1008202	- Omindamba Combined School - Iishanaputa Combined School - Ouma Senior Primary School	25 July 26 July 27 July	1 1 1	08h00-19h00 08h00-19h00 08h00-19h00
M1008203	- Iikwayemanya Village - Omwifli Combined School - Johannes Kanime Kindergarden	25 July 26 July 27 July	1 1 1	08h00-19h00 08h00-19h00 08h00-19h00
M1008204	- Oshitudha Combined School - Omaumba Village - Onkunga Combined School	25 July 26 July 27 July	1 1 1	08h00-19h00 08h00-19h00 08h00-19h00
M1008205	- Onayeluka Combined School - Ongali Primary School - Oitende Primary School	25 July 26 July 27 July	1 1 1	08h00-19h00 08h00-19h00 08h00-19h00
M1008206	- Omphakoya Combined School - Oshitukafitu Junior Primary - Omunyele Primary School	25 July 26 July 27 July	1 1 1	08h00-19h00 08h00-19h00 08h00-19h00
M1008207	- Moses Aihalu Primary School - Akati Primary School - Omahenene/Onavivi Health Centre	25 July 26 July 27 July	1 1 1	08h00-19h00 08h00-19h00 08h00-19h00
M1008208	- Omafa Combined School - Oukwatelo Primary School - Ohama yaShuunda (Assembly point)	25 July 26 July 27 July	1 1 1	08h00-19h00 08h00-19h00 08h00-19h00
M1008209	- Onhimbu Location (Malakia Nakuumba complex) - Sakeus liuhwa Junior Primary School - Oukwawananyanga Location	25 July 26 July 27 July	1 1 1	08h00-19h00 08h00-19h00 08h00-19h00
M1008210	- Jerry Ekandjo Combined School - Okapalelona Church - Okapopo Primary School - Onjombi Assembly Point	25 July 26 July 27 July 27 July	1 1 ½ ½	08h00-19h00 08h00-19h00 08h00-13h00 14h00-19h00
M1008211	- Omufituweelo Primary School - Okatanyange Assembly Point - Oukwandongo Combined School - Osisia Primary School	25 July 26 July 27 July 27 July	1 1 ½ ½	08h00-19h00 08h00-19h00 08h00-13h00 14h00-19h00
M1008212	- Police Satellite-Omindamba - Okafakoishongo J. Primary School - Omuulukila Combined School	25 July 26 July 27 July	1 1 1	08h00-19h00 08h00-19h00 08h00-19h00
M1008213	- Olupaka Combined School - Ombandjele Primary School - Omuyewetemba Kindergarden - Okanimakwa Combined School	25 July 26 July 27 July 27 July	1 1 ½ ½	08h00-19h00 08h00-19h00 08h00-13h00 14h00-19h00
M1008214	- Omhembamba (Eemwandi) - Oiyonga-nghata Kindergarden - Omakuku Kindergarden - Okapanda Public Place	25 July 26 July 27 July 27 July	1 1 ½ ½	08h00-19h00 08h00-19h00 08h00-13h00 14h00-19h00
M1008215	- Onangholo Combined School - Onaholongo Primary School - Ongolo Combined School	25 July 26 July 27 July	1 1 1	08h00-19h00 08h00-19h00 08h00-19h00

Kutha ombinga mokwiishangitha, u ka hogolole!



www.ecn.na



+264 61 376200



info@ecn.na

SUPPLEMENTARY REGISTRATION OF VOTERS

25 - 27 JULY 2025

REQUIREMENTS TO REGISTER AS A VOTER

PROOF OF IDENTITY, AGE AND NAMIBIAN CITIZENSHIP

In order to register as a voter, an applicant should be able to provide Proof of Identity, Age and Namibian Citizenship by providing **one** or a **combination** of the following documents:

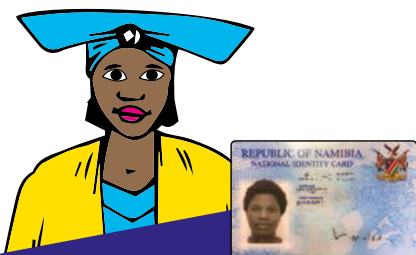

Namibian Identity Document

OR

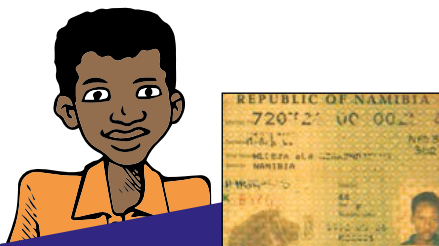

Old Namibian Identity Document

OR



Valid Green Namibian Passport

OR



Namibian Citizenship Certificate, Birth Certificate of Namibia or of any other Country and sworn statements by two registered deponents.

OR



Namibian Birth Certificate or a birth certificate of any other country and a sworn statement under Oath in which the applicant affirms that he/she is a Namibian Citizen and has not renounced his or her Namibian Citizenship as well as statements under oath or affirmation by two registered deponents.

OR



Valid Namibian Driver's license together with a Namibian Birth Certificate or a birth certificate of any other country and a sworn statement under Oath in which the applicant affirm that he/she is a Namibian Citizen and has not renounced his or her Namibian Citizenship.

GET INVOLVED, REGISTER TO VOTE!

EISHANGITHO LYAAHOGOLOLI LYA GWEDHWA PO

25 - 27 JULY 2025

IINAKUGWANITHWAPO OKWIISHANGITHA ONGOMUHOGOLOLI

Opo wi ishangithe ongomuhogololi, omuningi gweindilo na vule okugandja nokuulika Uumbangi wUukwatya we, Omimvo dhe nUukwashigwana we waNamibia pakugandja omukanda nenge omikanda tadhi landula:

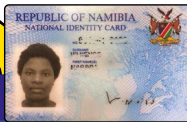

Okamutse
kaNamibia nenge;

NENGE

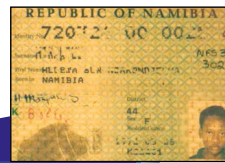
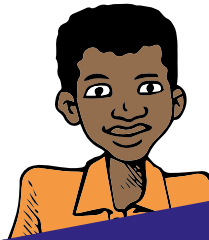

Okamutse Okakulu
kaNamibia nenge;

NENGE

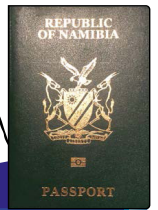

Opasiporta Ozizi yaNamibia
inayi kwisha nenge;

NENGE



Onzapo yUukwashigwana
waNamibia, Onzapo yEvalo
yaNamibia nenge yOshilongo
keshe shilwe oshowo
omishangwahokololo
pakugana kaakalelipo yaali yi
ishangitha nale.

NENGE



Omishangwahokololo
pakugana nenge
okukwashilipaleka kaakalelipo
yaali yi ishangitha nale, Onzapo
yEvalo yaNamibia nenge
onzapo yevalo yoshilongo
shilwe moka omuntu a vaelwa
oshowo omushangwahokololo
pakugana moka omuningi
gweindilo ta shilipaleke
kutya ye Omukwashigwana
gwaNamibia, na ina hulitha
po nande Uukwashigwana we
waNamibia nenge;

NENGE



Olisinisa yOkuhinga
yaNamibia inayi kwisha
pamwe nOnzapo yEvalo
yaNamibia nenge onzapo
yevalo yoshilongo keshe
moka a vaelwa pamwe
nomushangwahokololo
pakugana moka omuningi
gweindilo ta kwashilipaleke
kutya ye Omukwashigwana
gwaNamibia, na ina hulitha
po nande Uukwashigwana we
waNamibia.

KUTHA OMBINGA MOKWIISHANGITHA, U KA HOGOLOLE!